Hensel
Elektrotechnische Unternehmungen

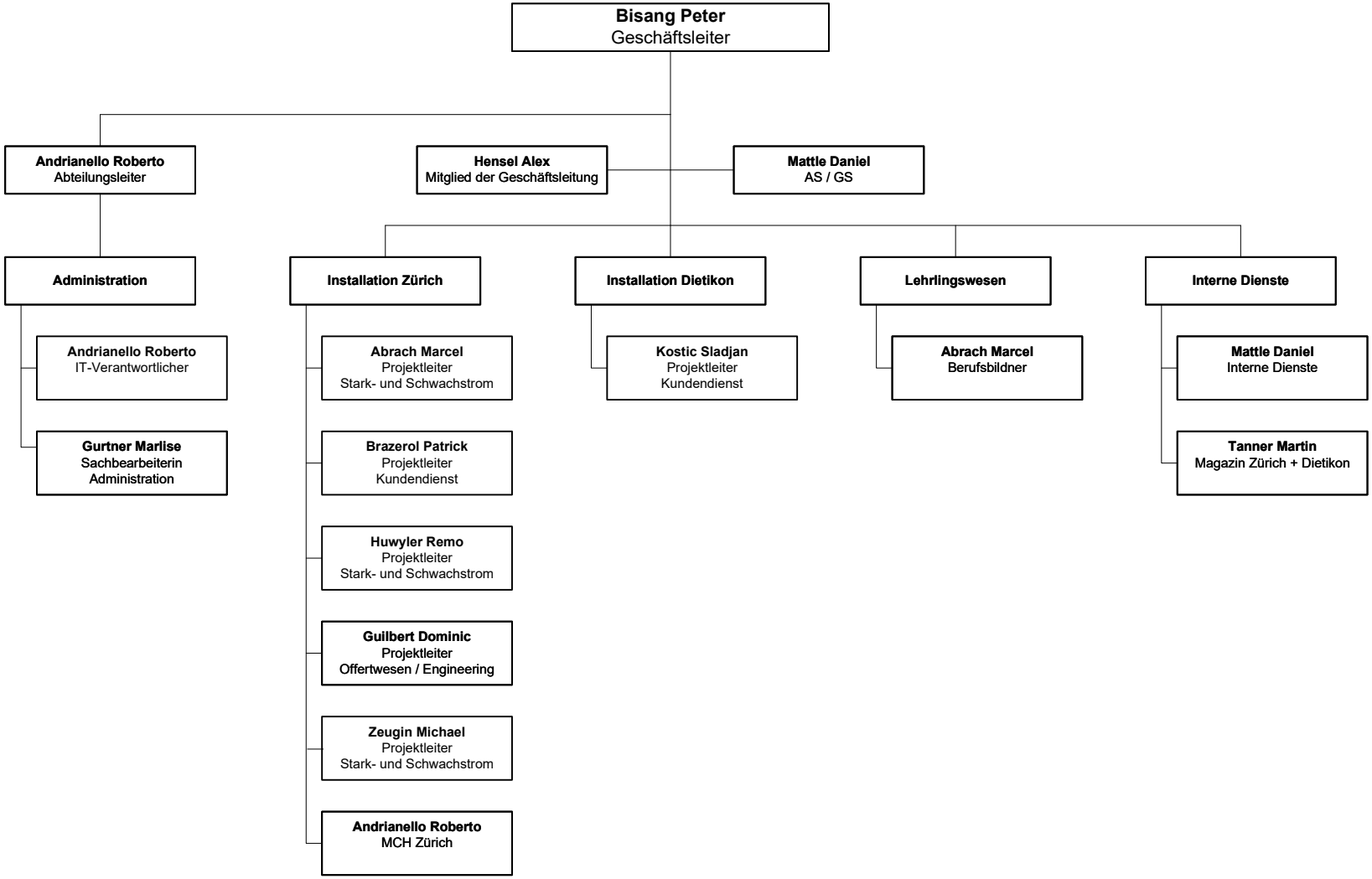

Stand, 01.04.2026