Organigramm

Hensel
Elektrotechnische Unternehmungen

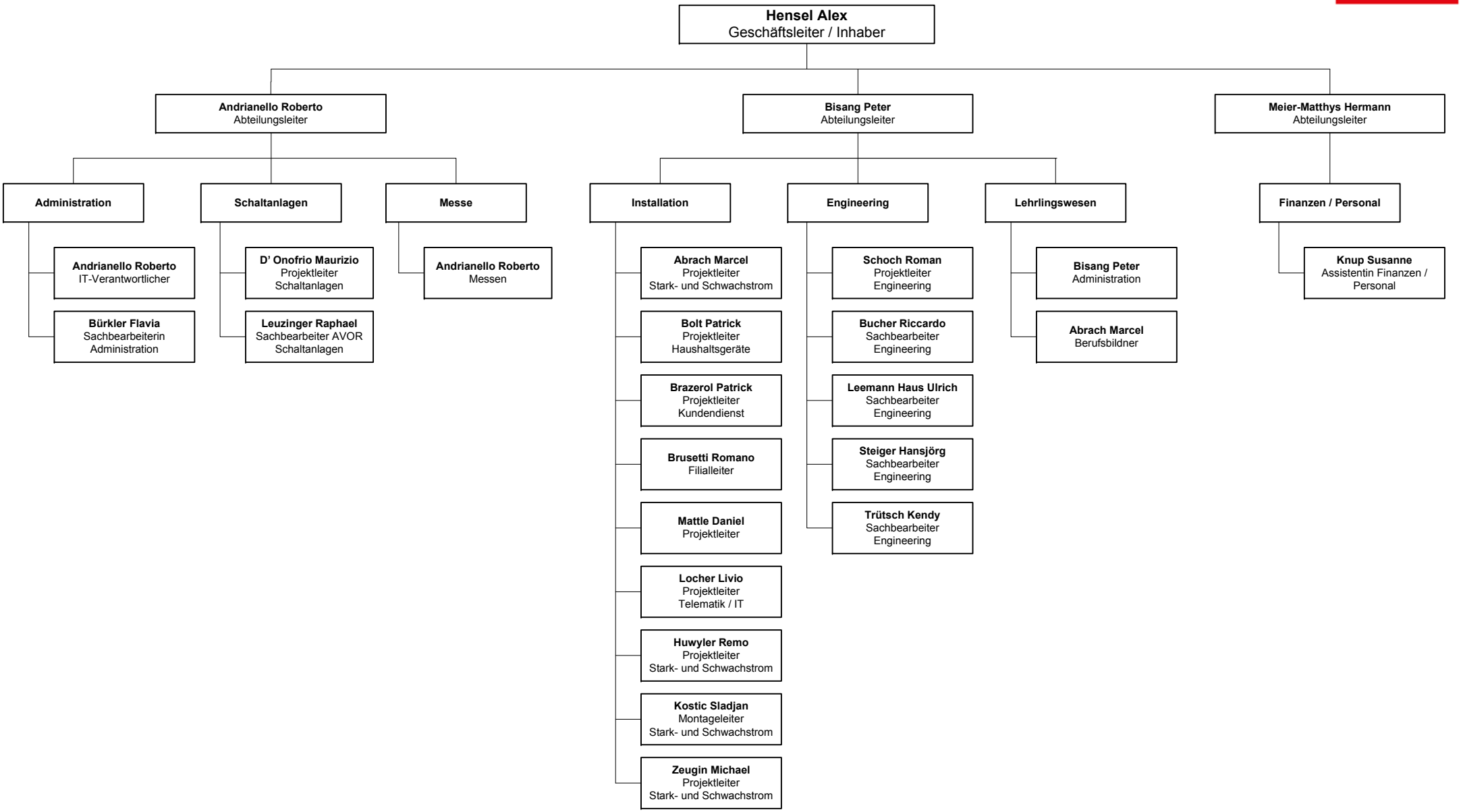

Stand, 01.01.2018