Organigramm

Hensel
Elektrotechnische Unternehmungen

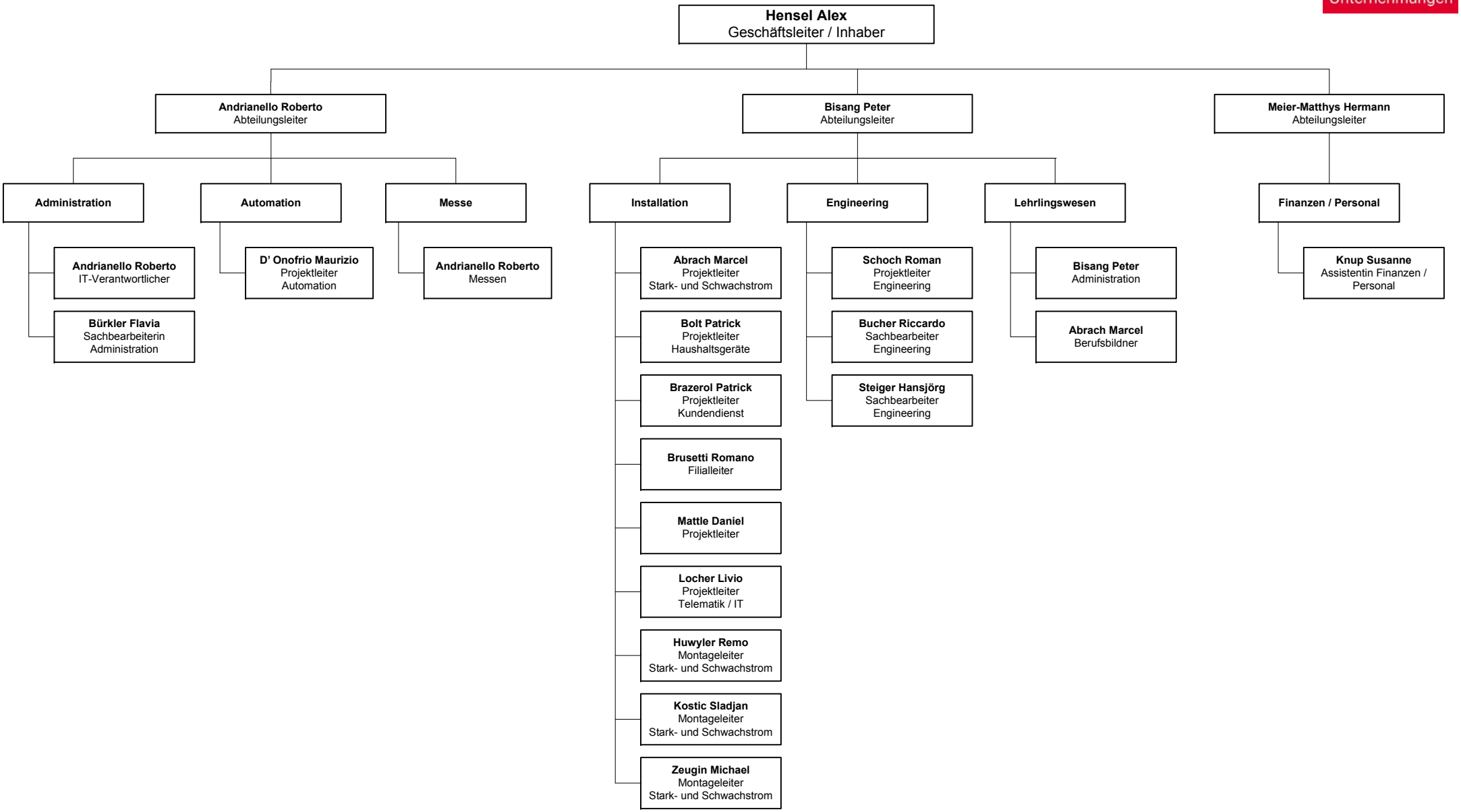

Stand, 01.06.2017